Information from Uniformbooks

Round About Town

Kevin Boniface

"I see the waxwings again. This time they are in the tree by the flats where the skinny Asian man with the grey jeans and studded belt is trying to gain access by shouting Raymond."
—Sunday, 23 January 2011

For the last eight years Kevin Boniface has been writing succinct descriptions of events and incidents that have taken place whilst out and about on his postal round, his daily route taking him from the main sorting office to the streets and outlying neighbourhoods above the town.

In these commentaries and records nothing seems to be typical—engaged and disconnected conversations, the observed and the overheard—the everyday activity of life on the move.

With 58 black and white photographs.

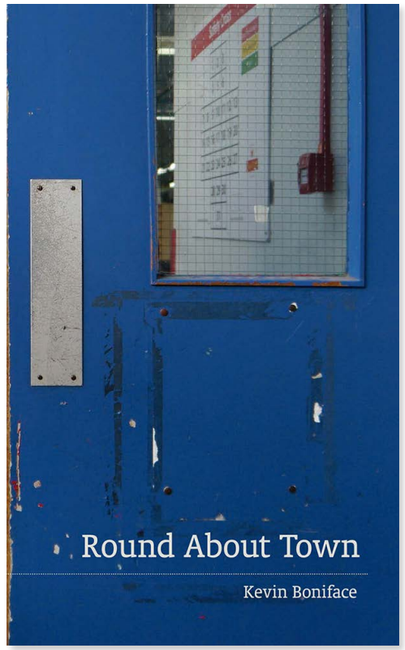

March 2018
128 pages, 234 x 142mm
Paperback with flaps
Price £12.00
ISBN 978 1 910010 18 1

KEVIN BONIFACE is an artist based in Huddersfield, West Yorkshire. After graduating in art and geography in 1993, he joined the Royal Mail as a postman which has influenced his artwork ever since. Over many years, he has also produced zines, exhibitions, artists' books, short films, audio recordings and live performances. His previous publications include *Where Are You?* (2005) and *Lost in the Post* (2008).

Buy direct from Uniformbooks, or from online booksellers and independent bookshops.

UK Trade Distribution
Central Books
50 Freshwater Road
Chadwell Heath, RM8 1RX
Tel +44 (0)20 8525 8800
Fax +44 (0)20 8525 8879
www.centralbooks.com
orders@centralbooks.com
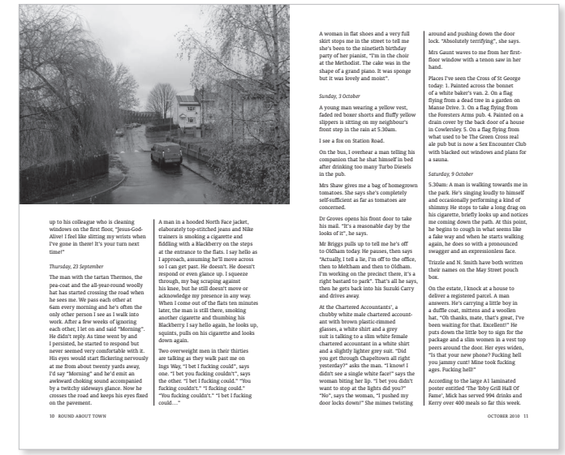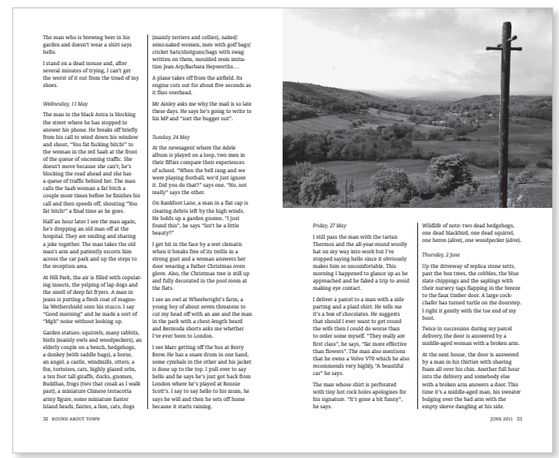
Uniformbooks
7 Hillhead Terrace
Axminster, Devon EX13 5JL
Tel +44 (0)1297 35503
Web: www.uniformbooks.co.uk
Email: info@uniformbooks.co.uk
Twitter: @Uniformbooks